

NOTES:

1. ALL DRAWINGS ARE IN METERS/MM.
2. ALL DIMENSIONS ARE TO BE READ AND NOT MEASURED.
3. THIS DRAWING IS NOT TO BE SCALED
4. THIS DRAWING TO BE READ IN CONJUNCTION WITH OTHER DRAWINGS.
5. ANY AMBIGUITY FOUND SHOULD BE REFERRED TO THE ARCHITECT BEFORE EXECUTION.

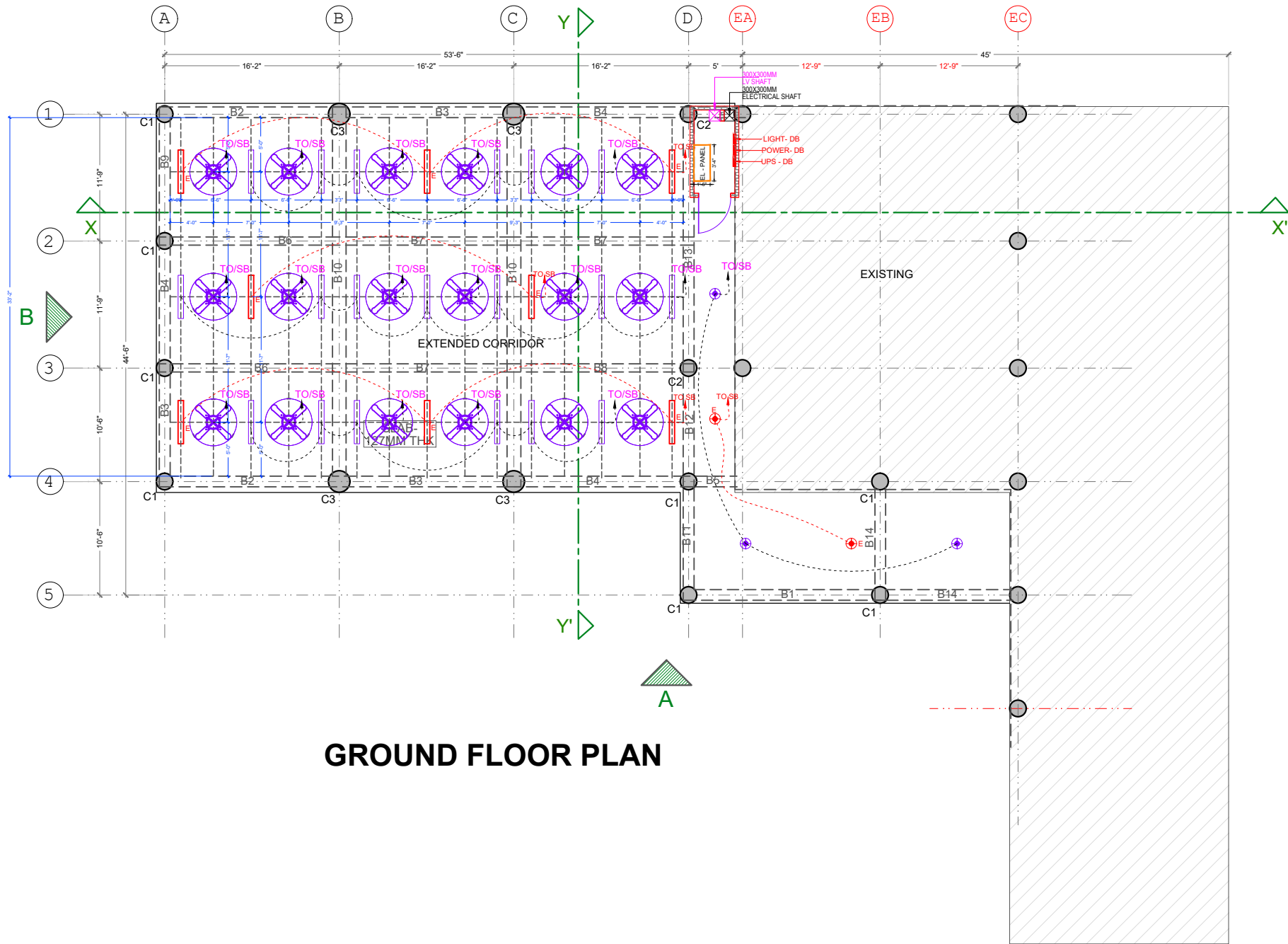

# GROUND FLOOR PLAN

LEGEND

S.NO.	NAME	SYMBOL
1	CEILING FAN	
2	TUBE LIGHT	
3	18W SURFACE MOUNTED LED FIXTURE	
4	SWITCH BOARD	
5	LOOPING	
6	EMR LOOPING	
7	DISTRIBUTION BOARD	

PROJECT -

EXTENSION OF EXISTING  
EDUCATION DEPARTMENT

OWNER/CLIENT-

UNIVERSITY OF JAMMU,  
J&K

ARCHITECT-

S.D.Sharma and Associates

Architects | Planners | Interior Designers  
Studio: SCO 54/1, Swastik Vihar,  
Mansa Devi Complex, Panchkula-134109  
Ph. No.0172-4023121,9876610996  
Email: sangeetarch@gmail.com

MEP CONSULTANT

OFFICE ADD: A-729, BASEMENT,  
POCKET-A, SECTOR-19,  
NOIDA (UTTER PRADESH)-201301  
Cont.No. - +91-9818870796  
E-Mail- apnconsultant21@gmail.com  
Web- www.apnconsultant.com

DWG.TITLE-

IT BUILDING

DWG.TITLE-

GROUND FLOOR PLAN  
ELECTRICAL LIGHTING LOOPING LAYOUT

FOR APPROVAL

TENDER DRAWING

DRAWN BY	RAJESH	REV NO.	R1(29.09.22)
CKD BY	ARVIND	SCALE	NTS(A2)
FIN. YEAR	2022	JOB NO.	

DRAWING NO. -EL.01